

1
Bowed 2005 JSO

VIOLA

HARRY POTTER AND THE SORCERER'S STONE

Suite for Orchestra

JOHN WILLIAMS

VIOLA

91 8 99 *nick bow* *p* 3

104 107 7

114 *pizz.* 116 7 *arco* *mf*

125 *mp* *cresc.* *ff* *mf*

128 Magico

div. *f marc.*

132

136 139 *f* *mf*

140

143

VIOLA

146 *f*

149 *mf* *cresc.*

152 **154**

155 *f* *f* *pizz.*

160 *arco*

163 **164** *ff*

166

170 *mf* 2

176

VIOLA

pizz.

181

(♩ = ♪)

sfz

arco

187

190

193

196

199

202

205

208

non div.

sffz

VIOLA

This page was intentionally left blank for a page turn.

VIOLA

II. The Sorcerer's Stone

Misterioso

20

III. Nimbus 2000

Tacet

IV. Harry's Wondrous World

Broadly

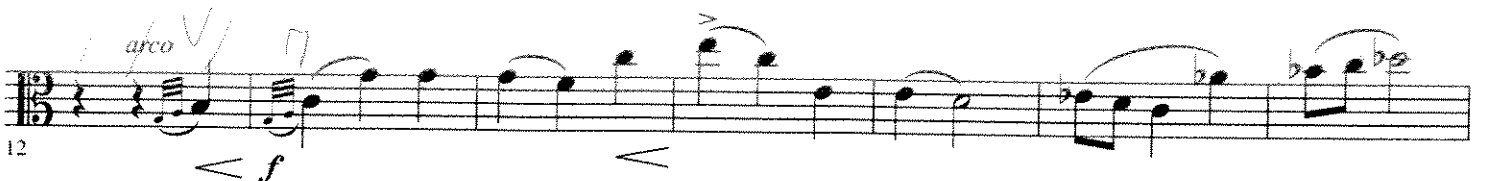

VIOLA

19 21 *pizz.*
mp

25 *arco 29
*mf**

31 *div.*
5

38 *div.* 45
f *more it!*

46 *mf*

50 53

55 *div.* *f* *div.*

65 69 *Slightly slower*
non trem. *mp*

71 *cant.* *f* *dim.*

80

VIOLA

90 *f*

101 *mf < f*

113 *ff*

120

124 *mf*

129 *mf*

134 *mf* *mp*

140 *mp*

144 **Victoriously** *f*

152

